

Volume 13
Issue 8
Tuesday
Mar 05, 2024

This Week Triways is picking up
TRASH
in the GREY bins

Eastend Echo

Discover Eastend



World's Largest T.Rex

ANNUAL STEGNER HOUSE CELEBRATION & FUND RAISER SATURDAY, MARCH 16

Eastend Arts Council is holding their annual fund raising event at the Eastend Memorial Hall. This year's fund raiser features musical entertainment by Stegner resident Cori Brewster, and a presentation of by a home grown expert. Donny White is a former resident of Eastend. He is photo historian & possesses a wealth of knowledge of southwest Saskatchewan. He has worked extensively with the Esplanade in Medicine Hat and the Jasper Cultural and Historical Centre in Maple Creek. Mr. White will be showcasing a collection of rare historic photos. Of course, as it is a fund raiser you can expect great silent auction items including; books, pottery, art and a 14x24" Historic Photo of Z-X House & Barn up for auction!! This is going to be a stellar evening that is both entertaining and informative. I would be surprised if this event isn't going to be sold out very quickly. Tickets are \$50 are available at Krankys and online at Eventbrite.

KIDS: PLANT TREES WITH THE EASTEND LIBRARY

Eastend Library has teamed up with Neighborhood Forest to bring FREE trees for children to plant! This is a great way to plant seedlings, they are FREE, they will add greenery and so much more for the community and areas around Eastend. All registrations have to be in by March 15, it's so very easy, pick ups will be at the Library in time to celebrate Earth Day/Week.

SKATING CARNIVAL SUNDAY

The Eastend Skating is having their annual Skating Carnival this coming Sunday at 2pm. The public is very welcome to come and show their support. Guest skater is Damien Bueckert, and yours truly will be in the announcer's booth

EASTEND MS WALK MAY 26, 2024

The clock has begun. Time for Walkers to register and start getting names of sponsors for the MS Walk happening on May 26. It might seem far away, but the time can slip away so fast. The fact is that Saskatchewan has one of the highest rates of MS in the entire world! (<https://pubmed.ncbi.nlm.nih.gov/29557321/>). According to the MS Society website, the society donates "approximately \$10 million in research to support studies that investigate all aspects of MS both biological and clinical.". The MS Society also provides direct and personal assistance to people with MS, including we programs and services for physical and mental wellness, peer support, equipment assistance, and education directly to the community. Most of us know someone who has been diagnosed with MS or is affected by it. The Eastend MS Walk is now being run and organized by Donovan Henrion from Shaunavon. Type "MS Walk" into your internet search engine and find the "Eastend MS Walk" to donate or register and support this fine cause.

LISTING OF THE WEEK



510 Front Street MLS#SK930543 \$69,000

Liz Spetz 306.297.8804 access.liz@sasktel.net
Ashley Maddess 306.297.7745 access.ashley@sasktel.net

ACCESS REAL ESTATE INC. REALTOR REALTOR.ca Instagram Facebook

119 Maple Ave. S
295-3714

- Oxy/Acetylene
- Welding Supplies
- Tires
- MIG gas



STENERSON
AUTO PARTS

SOUTHWEST WASTE MANAGEMENT AUTHORITY



Regional Landfill
 Located on Highway 13
 Approximately 3km West of Dollard
 Phone: 306-297-4020

Winter Hours from Oct 1
Monday to Fridays 9:00am to 4:30pm
Closed on Statutory Holidays



SCOTT MORVIK, B. MGMT.
 Senior Consultant

JESSE GORDON
 Associate Consultant

115 MAPLE AVE S, EASTEND, SK S0N 0T0
 Tel: (306) 295-4060
 Scott.Morvik@ig.ca | ig.ca

Investors Group Financial Services Inc., I.G. Insurance Services Inc.

2024 CHANGES TO SGI SERVICE LINE

HSB Canada currently offers SERVICE LINE coverage for homeowners to a limit of \$10,000 coverage for the service lines that connect a home to outside utility lines (underground: pipes, propane or natural gas lines, and electrical service and data lines) on the customer's property if any of those lines fail or are accidentally damaged.

Starting in 2024 at renewal time of existing home policies, the limit for any service line older than 50 years will be reduced from \$10,000 to \$2,500.

- If several service lines on the property are damaged in the same incident, a customer can make a claim of up to \$10,000, with a limit of \$2,500 each for lines that haven't been replaced for 50 or more years.
- This coverage limit is tied to the age of the service line, not the age of the home. If a line on the property was installed or replaced within the last 50 years, it may still be covered to \$10,000.

Talk to your broker to see how this affects you.

Eastend Agencies Ltd.
 401 REDCOAT DRIVE
 306-295-3655



Jack's Cafe

CanAsian Cuisine

Open Hours

Monday & Tuesday OPEN 11:00 am - 8:00 pm
Wednesday - Sunday OPEN 8:30 am - 8:00 pm

Our days off are to be determined & notice will be posted ahead.

Thank you for your business.

Phone number: 306 295 3313
<https://www.facebook.com/jackscafe326/>

Tue 5 Mar	Wed 6 Mar	Thu 7 Mar	Fri 8 Mar	Sat 9 Mar
-12°C	-12°C	-7°C	-4°C	7°C
Periods of light snow	Sunny	Sunny	Sunny	Sunny

WELLNESS CLINIC

at EWWHC
Wednesday
March 6, 2024

1:00-3:30

Call 295-2001
to book an appointment.

Notes of Hope

"O lord, make this Lenten season
different from the other ones.
Let me find you again."

-HENRI NOUWEN

Emmanuel Grace Church
133 Red Coat Dr

You're always welcome!
Sundays @ 11



Income Tax
& Bookkeeping Services

For all your Income Tax and Bookkeeping needs

Reasonably priced - Senior and student discounts

To Book an appointment

Email, darlab.tax@gmail.com
Book through our website,
dbincometax.ca

Call/Text our mobile ~ 403-307-0218
Call our landline ~ 306-296-9998
We are located just north of Frontier



**EASTEND
LIGHT HORSE IMPROVEMENT
SOCIETY
AGM**

**MARCH 14TH
5:00 AT JACK'S CAFE
PUBLIC INVITED**

**TOWN of EASTEND
SUMMER STUDENT/SEASONAL EMPLOYMENT**

The Town of Eastend invites applications for 2 Full Time
Summer Student/ Seasonal Employees and
1 Full Time/Seasonal Campground Manager

Applicants must have a valid Driver's License and be capable of operating equipment, as required. The successful applicants will take direction from the Town Foreman, with duties as assigned. These positions involve working weekends, at the discretion of the Foreman.

Duties include but are not limited to Mowing, Transfer Station Attendant, Sanitation, Painting, etc.

Campground position also requires Check in/out of campers, online booking reconciliations (training will be offered), Supply Management, etc

Further information can be obtained from the Municipal Office.
Applications stating experience and references may be submitted to the Municipal Office by 4:00 pm on April 5, 2024, by Mail, Fax or Email to:

Town of Eastend
Box 520
Eastend, Sask. S0N 0T0
Ph: 306-295-3322
Fax: 306-295-3571
eastend@sasktel.net

NOTES OF HOPE

*Beloved Image Bearer
Fashioned in beauty
Fashioned for glory
Supremely loved
That's who you are*

from: Emmanuel Grace Church, 133 Red Coat Dr

You're always welcome!
Sundays @ 11



Annual Stegner House Celebration & Fundraiser

RARE HISTORIC IMAGES OF THE SOUTHWEST

Researched and narrated by
Photo Historian DONNY WHITE

Eastend Memorial Hall
135 Oak Ave N Eastend, SK
Doors Open 5:30
Supper ~ 6:15

Tickets \$50 available at
Krankys in Eastend or online
at eventbright.ca

Musical entertainment by
CORI BREWSTER (March
Stegner House Resident)

Wine Wall,
Silent Auction, 50/50

contact Anne 306 295 3281
www.stegnerhouse.ca

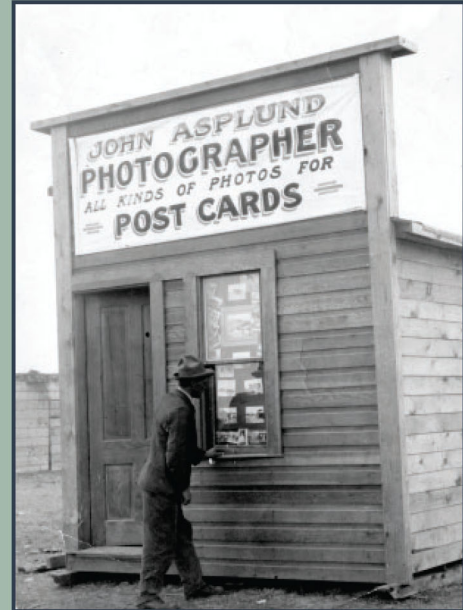

Asplund's Photo Studio in
Robsart SK

Photo courtesy Esplanade
Archives # 0858.0003

SAT. MAR 16, 2024

REGISTER FOR A FREE TREE!

REGISTER BY MARCH 15TH





The Eastend Library and Neighborhood Forest have teamed up to provide a free tree for your child

for more info
<https://www.facebook.com/EastendLibrary>



Register

Thank You!

To all the wonderful people who showed love and care during my recent adventures in medicine.

Thank you for the phone calls, visits, cards and well-wishes. Thank you for all the love shown.

"Thank You"

From The Bottom Of My Heart

Kathy Morwik

BONUS SUDOKU PUZZLES OF THE WEEK

Level : Easy

			8	6		4	3	9
6		8					7	
	3			2	7	6		
5		3		4				2
	8		6		3		4	
1			9		5		3	
		5	3	7			1	
	9					7		8
7	1	4		8	2			

Across

- Coal-rich region
- The closest one to us is the sun
- Hair goo
- Mercury or Saturn
- Meditates
- Neighbor of Java
- Roman date
- Square
- Inter ____
- Citrus drink
- Kind of medicine
- License plates
- Asian holiday
- Do a slow burn
- Sunshine
- Peruvian peaks
- Word that can precede war, biotic and climax
- Cat's nail
- Seasonal beverage
- Streamlined
- Supped
- Gen. Robert ____
- Primates with short tails or no tail
- Carousal
- Heater
- Earnest request
- "Today" rival, briefly
- Skater Lipinski
- Gallant in appearance
- Try
- "Johnny Mnemonic" actor
- Like helium
- Stadium section
- One hunted
- Christmas song
- That's ____ haven't heard
- D.C. VIP
- Mal de ____
- Roman emperor

Down

Level : Hard

7		6	5			4		
2			6	1			9	7
3								5
					7			
1		2				7		8
			1					
9								4
5	1			9	3			2
		3			8	5		9

Level : Expert

4		3	1			7	8	
			9			1		
			8					4
		7	5				6	
6								8
	8					6	2	
2					3			
		8			9			
	5	1			7	4		9

BestCrosswords.com

1	2	3	4		5	6	7	8		9	10	11
12					13				14		15	
16					17					18		
19				20				21		22		
			23					24				
25	26	27					28	29			30	31
33					34					35		
36					37					38		
39			40		41				42	43		
44				45					46			
			47					48				
49	50	51				52		53			54	55
57					58		59			60		
61					62					63		
64										66		

- Travel on water
- Autobahn auto
- Up and ____!
- Floral ornament
- Dirty mark
- Melodies
- Grate stuff
- Bridle
- Strong wind
- Charles Lamb's nom de plume
- One with no capacity for veracity
- Soviet satellite
- European sea
- Contented sighs
- Animation frame
- Less loony
- ____ Gay
- Barely beat
- Twisted expression?
- Salt Lake City hoopsters
- Stare angrily
- Can't stand
- Chirp
- Chow chow chow
- Diabolical
- Fourscore
- Spanish muralist
- Light four-wheeled carriage
- What ____ bid?
- Conflict
- Fortune-telling cards
- Falls off
- Plot unit
- Witnessed
- Midge
- Pit
- Noble
- Tom, Dick and Harry, e.g.
- Before, of yore



JBM Plumbing
FULLY LICENSED/BONDED
GAS CONTRACTOR
For plumbing & any gas appliance replacement or repair.
Done right the first time!

Now Offers
Drain Cleaning Services

Call Brad 306-315-7546



FOR RENT
Eastend Housing Authority
306-295-7272

Eastend Housing Authority
has Low/Fixed Income Apartment Spaces Available at Valley Manor and Heritage House

Contact Bea at
eastendhousing18@gmail.com
or
by phone at
295-7272

ANTELOPE
BOOKS
AND RARE MAPS



**250 ELM AVE NORTH
EASTEND SK**



Reaching For The Stars



Eastend Astronomy Club photos

February 14 – April 14

Eastend Library



Taurus Geomatics

306-661-7632
www.taurusgeomatics.com

Grady S. Rowley
Bsc. S.L.S. P. Surv.

Surveying Services:
Subdivisions
Property Staking
RPRs
Construction Support

BERG'S
home furnishings

APPLIANCES, FURNITURE,
MATTRESSES, VACUUMS,
TV'S, HOME DECOR AND
MORE

FREE DELIVERY TO EASTEND
(306) 297-4000

CYPRESS HEALTH REGION

Doctor and Nurse Practitioner
Schedule for March
The Dr. is IN March:
6, 13, 20, 27
The NP is IN March:
4, 5, 11, 12, 18, 19, 25, 26
Please Phone for Appointments

To book an appointment
NEW Phone: 295-2000
Monday-Friday, 8:00am-4:30pm
same-day appointments available
EWWHC Lab Hours:
Lab Open
By
Appointment Only

Across

1. Captures
5. Singer Bonnie
10. Rat-___
14. Son of Isaac and Rebekah
15. Equip
16. Ike's ex
17. Up and ___!
18. Make amends
19. Pull apart
20. Never converging or diverging
22. Puts forth
24. ___ Aviv
25. Israeli weapons
26. Be unfaithful
29. Nor's partner
33. Open, as a gate
34. Arouse
36. Pub choice
37. B'way hit sign
38. Les ___-Unis
39. Author Deighton
40. Great length of time
41. Put aboard
42. Change for the better
44. Arm coverings
47. Trouble, slangily
48. Speed ratio
49. Gives the go-ahead
50. Purpose
53. Without a bend
58. "Fargo" director
59. Rate
61. Arrived
62. Ripened
63. Cruise stops
64. Natural balm
65. Agrees tacitly
66. Elected
67. Miss

Down

1. Type of tide
2. Charles barker

BestCrosswords.com

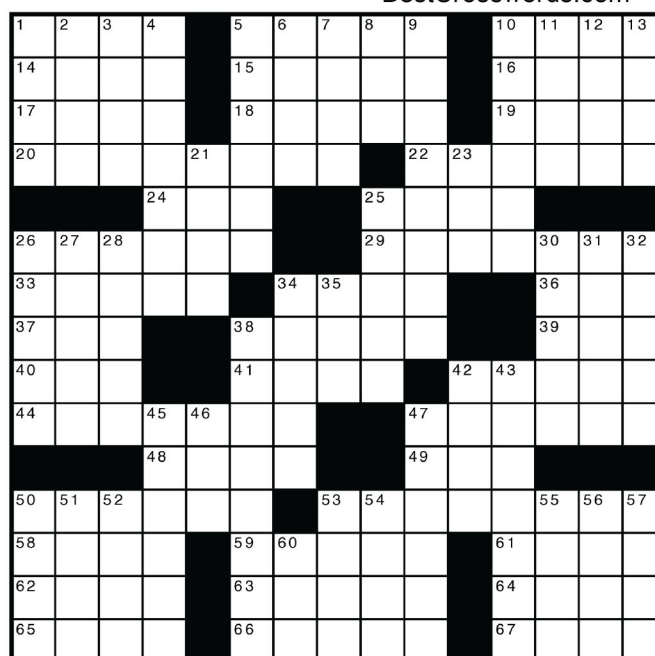

3. Boxer Max
4. Large island of Indonesia
5. 'It's true!'
6. Poker stake
7. Billy ___ had a hit song with "White Wedding"
8. Bunch
9. Small pincers
10. Swear
11. Stratum
12. Med school subj.
13. Swabbies
21. Regan's dad
23. Sundial number
25. Put together
26. Public transports
27. Matriculate
28. Steak order
30. More healthy
31. 1985 Kate Nelligan film
32. Tears
34. Hiding place
35. Tiny amount
38. Charged
42. ___ silly question...
43. "Rent," e.g.
45. Corrects
46. Covered vehicle
47. Knobbed
50. Volunteer's words
51. Canceled
52. Prepared to drive
53. WWII battle site
54. Rail supports
55. Big bash
56. Med. care providers
57. Driving aids
60. Bat wood



Passport
Photos
& Firearm
License
Photos

Same-Day Service*
\$20 Flat Fee

Available at
Eastend Agencies
*restrictions apply

K&H Painting
COVERING YOUR NEEDS FOR

- **Wallpaper Removal**
- **Interior/Exterior Painting**
- **18 Years Experience**
- **Free Estimates!**

CALL WENDY
306-295-7866
or 306-295-7665

REFERENCES AVAILABLE UPON REQUEST

CONTACT US:

Have an event you want added to the
Community Calendar?
Have a story to share? Would you like to
place an ad?

Email: editor@eastendecho.ca
Phone: 295-7772
Post: Eastend Echo
Box 361
Eastend, SK
S0N0T0



Box 274
Eastend, Saskatchewan
S0N0T0
Phone: 306-297-3281
Fax: 306-297-6445
E-mail: jleroy@explornet.com

Leroy's Custom Slaughter & Cutting

CALL US
FOR YOUR

CUTTING
AND
WRAPPING
NEEDS



HIDDEN VALLEY FOODS
Eastend's Local Family Owned Grocery

**FRESH PRODUCE • MEAT • DAIRY • BREAD •
CANNED GOODS • DRY PACKAGED GOODS • FROZEN
FOODS • CLEANING PRODUCTS • PAPER AND
PLASTIC GOODS • BAKING SUPPLIES •
CONDIMENTS AND SAUCES • CHIPS • CEREALS •
BEVERAGES • PERSONAL CARE • CANDY •
DESSERTS • SNACKS • WATER • COOKING
UTENSILS • BABY ITEMS • PET FOOD • GREETING**

**-NEW !-
Fresh
Baked
Goods!**

**Hidden Valley Foods
Store Hours**
Mon-Sat: 9am to 6pm
Sun/Holiday: Closed



306-295-3510
108 MAPLE AVE. S

NEW! NOW AVAILABLE
Thank You for Shopping Locally

SUDOKU PUZZLES OF THE WEEK

3	6	5	1			9	2
		1			9		4
9		4				8	1
	1			7			3
			8	2			
2			9			6	
8	9	2				1	7
5			9			6	
1	6				5	3	4

		3		5	2		6
							9
			7	1			8
2		8				7	5
	5		1		8		4
	9	4				8	1
	3			6	1		
1							
7			3	2		1	

	6			3		7	1	4
		8	4			6		
7			1					
8				1				
	9						4	
				2				7
					5			6
		7			3	8		
6	3	5		9			7	

Word Search Solution

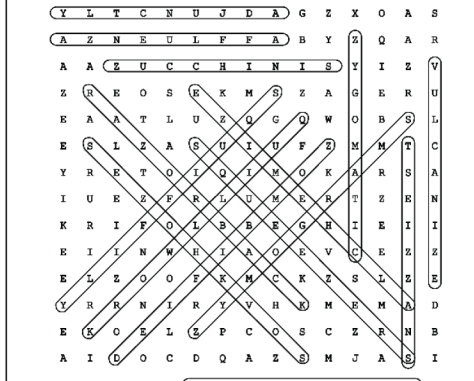

Word Find

Find These Words Backwards/Forwards, Up, Down or Diagonally

Y	L	T	C	N	U	J	D	A	G	Z	X	O	A	S
A	Z	N	E	U	L	F	F	A	B	Y	Z	Q	A	R
A	A	Z	U	C	C	H	I	N	I	S	Y	I	Z	V
Z	R	E	O	S	E	K	M	S	Z	A	G	E	R	U
E	A	A	T	L	U	Z	Q	G	Q	W	O	B	S	L
E	S	L	Z	A	S	U	I	U	F	Z	M	M	T	C
Y	R	E	T	O	I	Q	I	M	O	K	A	R	S	A
I	U	E	Z	F	R	L	U	M	E	R	T	Z	E	N
K	R	I	F	O	L	B	B	E	G	H	I	E	I	I
E	I	I	N	W	H	I	A	O	E	V	C	E	Z	Z
E	L	Z	O	O	F	K	M	C	K	Z	S	L	Z	E
Y	R	R	N	I	R	Y	V	H	K	M	E	M	A	D
E	K	O	E	L	Z	P	C	O	S	C	Z	R	N	B
A	I	D	O	C	D	Q	A	Z	S	M	J	A	S	I
Z	I	O	S	C	S	Q	U	I	B	B	I	N	G	I

QUILLWORK
SNAZZIEST
SOVKHOZES
SQUEEZERS
SQUIBBING
SQUIFFILY
VULCANIZE
ZOMBIFIED
ZUCCHINIS
ZYGOMATIC
ZYMOGRAMS
ADJUNCTLY
AFFLUENZA
ALCHEMIZE
RAZORBACK

Across

1. Captures
5. Singer Bonnie
10. Rat-____
14. Son of Isaac and Rebekah
15. Equip
16. Ike's ex
17. Up and ____!
18. Make amends
19. Pull apart
20. Never converging or diverging
22. Puts forth
24. ____ Aviv
25. Israeli weapons
26. Be unfaithful
29. Nor's partner
33. Open, as a gate
34. Arouse
36. Pub choice
37. B'way hit sign
38. Les ____-Unis
39. Author Deighton
40. Great length of time
41. Put aboard
42. Change for the better
44. Arm coverings
47. Trouble, slangily
48. Speed ratio
49. Gives the go-ahead
50. Purpose
53. Without a bend
58. "Fargo" director
59. Rate
61. Arrived
62. Ripened
63. Cruise stops
64. Natural balm
65. Agrees tacitly
66. Elected
67. Miss

Down

1. Type of tide
2. Charles barker



3. Boxer Max
4. Large island of Indonesia
5. 'It's true!'
6. Poker stake
7. Billy ____ had a hit song with "White Wedding"
8. Bunch
9. Small pincers
10. Swear
11. Stratum
12. Med school subj.
13. Swabbies
21. Regan's dad
23. Sundial number
25. Put together
26. Public transports
27. Matriculate
28. Steak order
30. More healthy
31. 1985 Kate Nelligan film
32. Tears
34. Hiding place
35. Tiny amount
38. Charged
42. ____ silly question...
43. "Rent," e.g.
45. Corrects
46. Covered vehicle
47. Knobbed
50. Volunteer's words
51. Canceled
52. Prepared to drive
53. WWII battle site
54. Rail supports
55. Big bash
56. Med. care providers
57. Driving aids
60. Bat wood

Across

1. Coal-rich region
5. The closest one to us is the sun
9. Hair goo
12. Mercury or Saturn
13. Meditates
15. Neighbor of Java
16. Roman date
17. Square
18. Inter ____
19. Citrus drink
21. Kind of medicine
23. License plates
24. Asian holiday
25. Do a slow burn
28. Sunshine
33. Peruvian peaks
34. Word that can precede war, biotic and climax
35. Cat's nail
36. Seasonal beverage
37. Streamlined
38. Supped
39. Gen. Robert ____
41. Primates with short tails or no tail
42. Carousal
44. Heater
46. Earnest request
47. "Today" rival, briefly
48. Skater Lipinski
49. Gallant in appearance
53. Try
57. "Johnny Mnemonic" actor
58. Like helium
60. Stadium section
61. One hunted
62. Christmas song
63. That's ____ haven't heard
64. D.C. VIP
65. Mal de ____
66. Roman emperor

Down

1	S	A	A	R		5	S	T	A	R				9	G	E	L		
12	A	U	T	O		13	M	U	S	E	S		14		15	B	A	L	I
16	I	D	E	S		17	U	N	H	I	P			18	A	L	I	A	
19	L	I	M	E	20	A	D	E		21	N	U	C	L	E	A	R		
				23	T	A	G	S			24	T	E	T					
25	S	E	E	T	H	E		28	S	U	N	L	I	G	H	T			
33	A	N	D	E	S		34	A	N	T	I			35	C	L	A	W	
36	N	O	G			37	S	L	E	E	K			38	A	T	E		
39	E	L	E	E	40		41	A	P	E	S		42	S	P	R	E	E	
44	R	A	D	I	45	A	T	O	R		46	B	E	H	E	S	T		
				47	G	M	A			48	T	A	R	A					
49	D	A	S	H	I	N	52		53	A	T	T	E	54	M	P	T		
57	I	C	E	T		58	I	N	E	R	T		60	T	I	E	R		
61	P	R	E	Y		62	C	A	R	O	L		63	O	N	E	I		
64	S	E	N			65	T	E	T	E		66	N	E	R	O			

1. Travel on water
2. Autobahn auto
3. Up and ____!
4. Floral ornament
5. Dirty mark
6. Melodies
7. Grate stuff
8. Bridle
9. Strong wind
10. Charles Lamb's nom de plume
11. One with no capacity for veracity
14. Soviet satellite
15. European sea
20. Contented sighs
22. Animation frame
25. Less loony
26. ____ Gay
27. Barely beat
28. Twisted expression?
29. Salt Lake City hoopsters
30. Stare angrily
31. Can't stand
32. Chirp
34. Chow chow chow
37. Diabolical
40. Fourscore
42. Spanish muralist
43. Light four-wheeled carriage
45. What ____ bid?
46. Conflict
48. Fortune-telling cards
49. Falls off
50. Plot unit
51. Witnessed
52. Midge
54. Pit
55. Noble
56. Tom, Dick and Harry, e.g.
59. Before, of yore